invest REALTY SINCE 1991

25 Bapaume Parade MATRAVILLE NSW

3 **2** **3**

Solid, contemporary Three-Bedroom freestanding family home, situated on sunny,level block with enormous potential to renovate, extend or rebuild (STCA).

Features include:
- Spacious formal living area with fireplace
- Separate dining and family room
- Three generous bedrooms with built-ins
- Two modern bathrooms
- Large covered timber deck - ideal for entertaining
- Sundrenched easy-to-maintain backyard
- Two car lock-up garage plus off-street parking
- Land size: 14.94m x 32.92m approx.

Located in quiet street, just a short stroll from Heffron Park and Des Renford Leisure Centre, Southpoint Shopping Centre and Maroubra Junction.

Price : $ 1,550,000
View : https://www.investrealty.com.au/3348578

Stan Farbman
0414 864 525

25 BAPAUME PARADE
MATRAVILLE

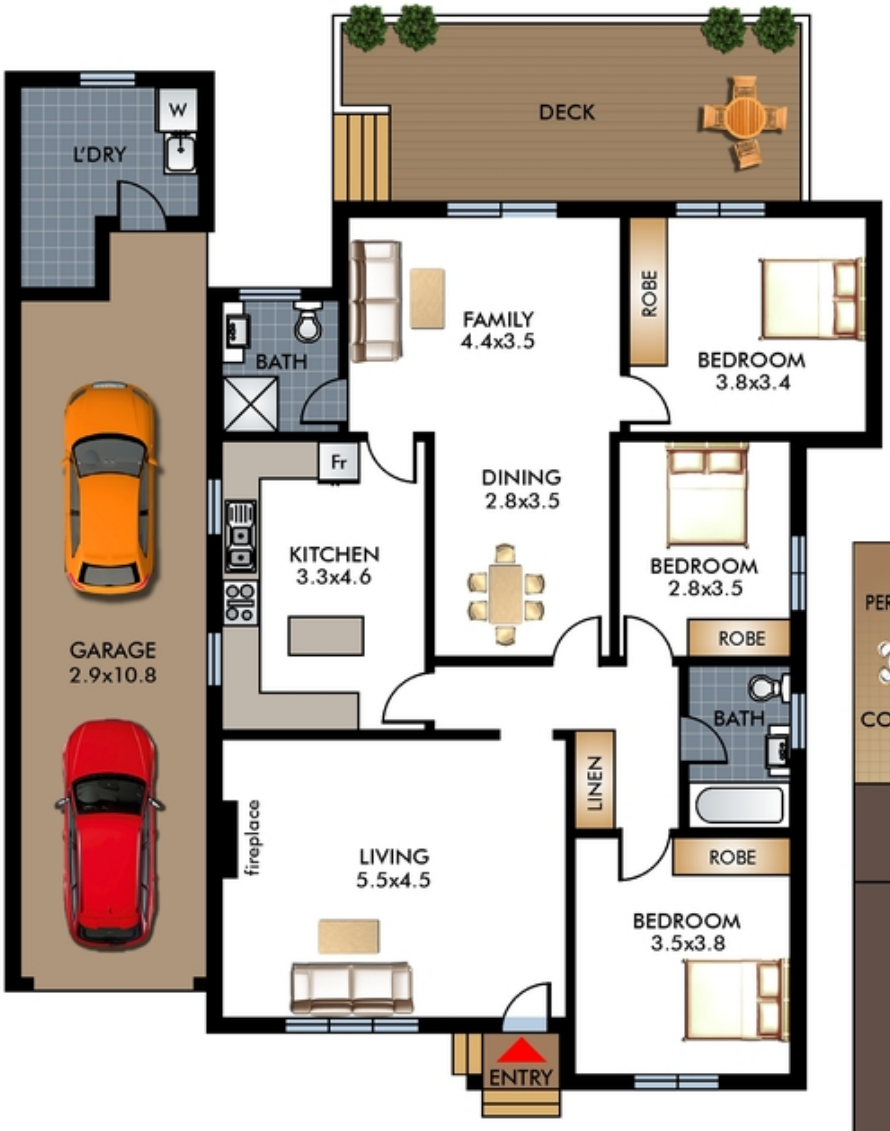

FLOOR PLAN

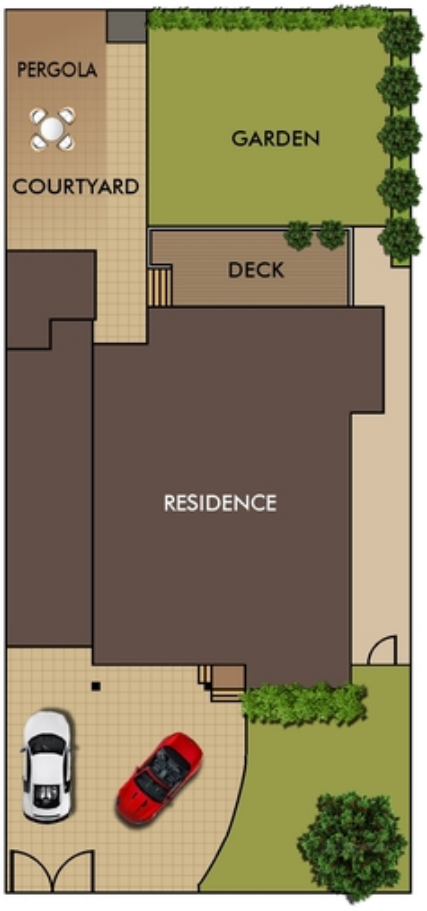

SITE PLAN

This diagram is for illustrative purpose only. All reasonable care has been taken in the preparation, but no warranty is given to the accuracy of the information. This document does not constitute any part of any offer or contract. Dimensions shown are approximate only. Prospective purchasers must rely on their own enquiries.