invest REALTY SINCE 1991

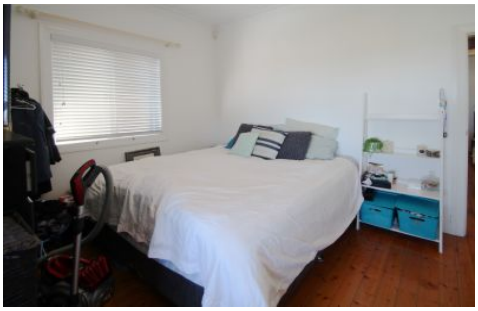

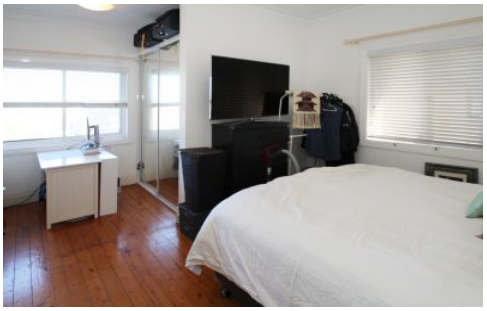

6/203 Bondi Road Bondi NSW

1 **1** **1**

Bright Spacious One Bedroom Apartment located along Bondi's thriving cafe and restaurant strip.

View : https://www.investrealty.com.au/6457211

Features include:
- Bright Living/Dining Area
- Polished Timber Floors throughout
- Modern Open Plan Kitchen with Dishwasher
- Modern Bathroom
- Internal Laundry Facilities
- Extra Large Bedroom with study - ideal for home office!
- Built-in Wardrobe
- Foxtel Access and ADSL cabling.
- Off Street parking

Situated at the rear of the block, totally private and very quiet. Just minutes to Bondi Beach and an easy walk to Bondi Junction.

Stan Farbman
0414 864 525